BROOKLINE
HOMES

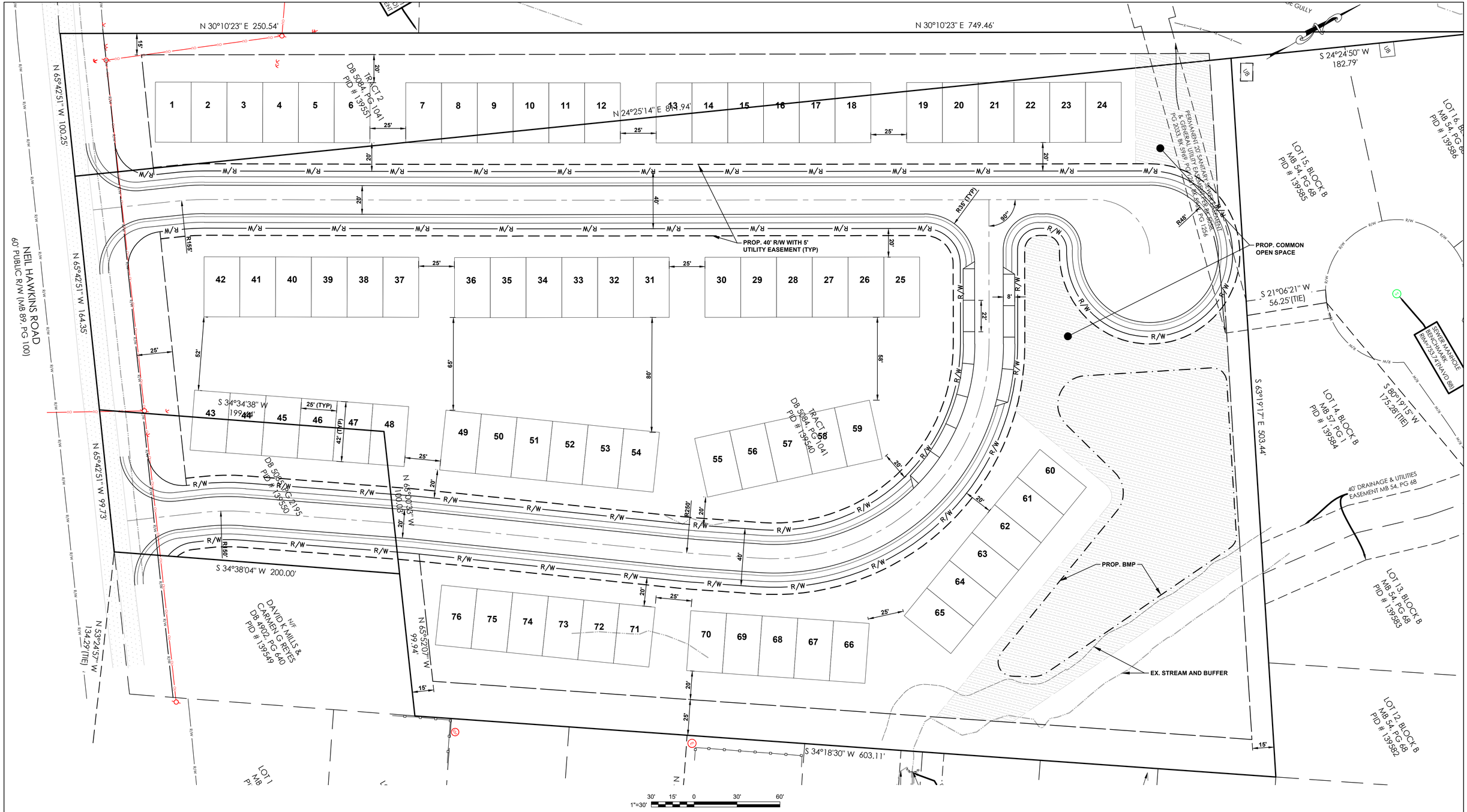

REV.NO.	DESCRIPTIONS	DATE

REVISIONS

This electronic document is the property of

McKim & Creed, Inc.

and is not to be used for any purpose without the written consent of the engineer whose seal appears on the original certified document.

DO NOT REMOVE FROM ELECTRONIC FILE

McKIM&CREED

8020 Tower Point Drive
Charlotte, North Carolina 28227
Phone: (704) 841-2588, Fax: (704) 841-2567

NC License# F-1222

www.mckimcreed.com

DSG
Development Solutions Group

SINGLE FAMILY ATTACHED
NEAL HAWKINS ROAD
GASTONIA, NC

PRELIMINARY SITE PLAN

DATE:	JUNE 2020
MCE PROJ. #	07780-0006
DRAWN	KJC
DESIGNED	KJC
CHECKED	KJC
PROJ. MGR.	KJC

SCALE
HORIZONTAL: 1"=30'
VERTICAL: N/A

DRAWING NUMBER: 1.0

REVISION: --

STATUS: PRELIMINARY DRAWING NOT FOR CONSTRUCTION

Know what's below. Call before you dig.

I:\07780\0006\80-DWG\077800006 - MASTER.DWG ---- 06/02/2020 10:20:17